

Clinical Images

Subcutaneous cysticercosis

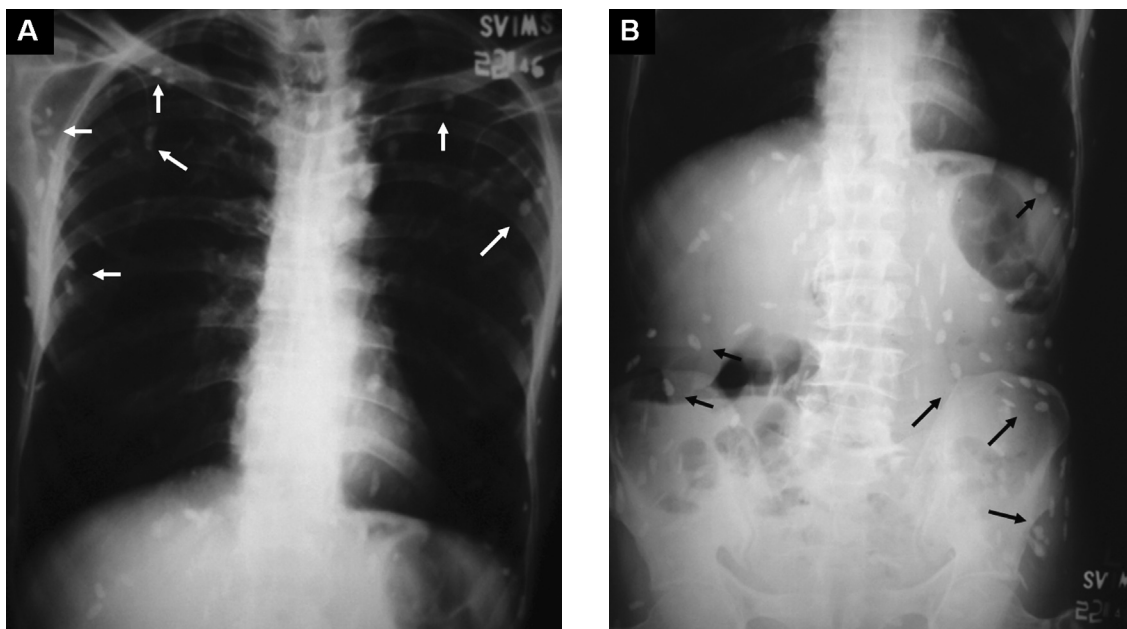

A 50-year-old male presented to the emergency service for evaluation of acute onset abdominal pain. The chest radiograph (Fig. A, white arrows) and plain radiograph of the abdomen (erect posture) (Fig. B, black arrows) revealed classical multiple *cigar-shaped* calcified densities suggestive of subcutaneous cysticercosis. Human cysticercosis develops due to

the ingestion of the eggs of *Taenia solium*; sometimes autoinfection may occur if individuals harbouring egg-producing tapeworms ingest eggs derived from their own faeces. Surgical excision is generally limited for histopathological confirmation of the diagnosis. Asymptomatic calcified cysticerci are better left alone.

B. Siddhartha Kumar & Alladi Mohan*

Department of Medicine
Sri Venkateswara Institute of Medical Sciences
Tirupati 517 507, India

*For correspondence:
alladimohan@svims.gov.in
alladimohan@gmail.com